QSVI

Focus on the Process

2024

Welcome to the 16th season of Queens Summer Vocal Institute!

The QSVI experience provides each young artist with a strong foundation of essential tools to excel in the competitive world of opera and vocal performance. Led by acclaimed regional and international professionals, this intensive summer program is sure to train, motivate and inspire each young singer!

Queens Summer Vocal Institute Faculty & Staff

Dr. Sherry Overholt
General & Artistic Director & Voice Teacher

Jennifer Grimaldi Toohey
Program Coordinator & Voice Teacher

Ron Land
Pianist/Vocal Coach

Elaine Smith Purcell
Pianist/Vocal Coach/Chorus Master

Beth Roberts
Voice Teacher

Korliss Uecker
Voice Teacher

Christine Moore Vassallo
Voice Teacher

Mary Nessinger
Voice Teacher

Tammy Hensrud
Voice Teacher

Louis Burkot
Conductor

Jennifer Barsamian
Voice Teacher

Lyubov Petrova
Voice Teacher

Kelly Horsted
Pianist & Music Director

Violetta Zabbi
Pianist & Music Director

Mary Pinto
Pianist/Vocal Coach

Naseer Ashraf
Pianist & Music Director

Zian Taylor
Admin Intern

Jeffrey Langer
Scheduler and Coordinator

Dr. Sean Moonsammy
Voice Specializing Speech/ Language Pathologist

Katrina Fasulo
Festival Manager

Cris Frisco
Pianist/Vocal Coach

Alexander Paul Sheerin
Stage Director

Dr. Jen Stephenson
Stage Director

Abril Valbuena
Assistant Stage Director

Peter Randsman
Artist Manager

Ken Benson
Artist Manager

Justin Werner
Artist Manager

Amy Guarino
Videographer/Lecturer

Michael Ehrman
Guest Adjudicator/Stage Director

Abhay Saha
Pianist

Jason Handy
Pianist

Eric Juneau
Pianist

Nicholas Kaponyas
Pianist & Music Diector

Alexandra Cohen
Parking/PS

Rebecca Millevoi
Stage Crew

Lily Negroponte
Stage Crew

Terrie Alfieri
Photography

Dorian Block
Marketing Consultant

and additional thanks to:
Michael Lipsey
Thomas Lee
Alexandra Cohen
Aaron Copland School of Music Staff

Queens Summer Vocal Institute presents

Opera Division Showcase

Friday, August 2, 2024 • 7PM
LeFrak Concert Hall • Aaron Copland School of Music
Queens College • Flushing, NY

Cris Frisco, Pianist

Joy DelGiorno
"Dich, teure Halle"
Tannhaüser by Richard Wagner

Elizabeth Neumeyer
"Must the winter come so soon?"
Vanessa by Samuel Barber

Aedri Stafford
"Una donna a quindici anni"
Così fan Tutte by W. A. Mozart

Emily Perry
"Ach, ich fühl's"
Die Zauberflöte by W. A. Mozart

Joshua Myers
"Lonely House"
Street Scene by Kurt Weill

Kirsten Tierney
"Vedrai, carino"
Don Giovanni by W. A. Mozart

Alyssa Mener
"O wär ich schon"
Fidelio by Ludwig van Beethoven

Morghan Pastrana
"Il faut partir"
La fille du régiment by Gaetano Donizetti

Zhiqi Cynthia Dai
"It's my wedding"
The Enchanted Pig by Jonathan Dove

Haruka Kondo
"Batti, batti"
Don Giovanni by W. A. Mozart

Theodore Bazin
"Bella siccome un angelo"
Don Pasquale by Gaetano Donizetti

Maya Mesh
"Porgi, amor"
Le nozze di Figaro by W. A. Mozart

Juney Li
"Be Kind and Courteous"
A Midsummer Night's Dream by Benjamin Britten

Kate Bishop
"Acerba voluttà"
Adriana Lecouvreur by Francesco Cilea

Matteo Adams
"Addio, fiorito asil"
Madama Butterfly by Giacomo Puccini

- Pause -

Daphne Buan
"Tornami a vagheggiar"
Alcina by George Frideric Händel

Lucie Freeman
"Allez, laissez-moi seul"
Cendrillon by Jules Massenet

Sarah Pajonas
"Que fais-tu, blanche tourtetelle"
Romeo et Juliette by Charles Gounod

Tiana White
Embroidery Aria
Peter Grimes by Benjamin Britten

Molly Nemirow
"Il segreto per esser felici"
Lucrezia Borgia by Gaetano Donizetti

Peter J. Osterman
Bob's Aria
The Old Maid and the Thief by Gian Carlo Menotti

Zhe Nancy Xiong
Ice Cube Aria
If I Were You by Jake Heggie

Woojin Dong
"Ecco, ridente in cielo"
Il barbiere di Siviglia by Gioachino Rossini

Cassidy Cheong
"Adieu, notre petite table"
Manon by Jules Massenet

Jinping Li
Mariettas Lied
Die tote Stadt by Erich Wolfgang Korngold

Quinlan Sellars
"Vecchia zimarra, senti"
La bohéme by Giacomo Puccini

Karen Wemhoener
Vera's Aria
A Month in the Country by Lee Hoiby

Katherine Clifford
"Una voce poco fa"
Il barbiere di Siviglia by Gioachino Rossini

Queens Summer Vocal Institute 2024
Dr. Sherry Overholt, Executive & Artistic Director & Voice Teacher
Jennifer Grimaldi Toohey, Program Coordinator & Voice Teacher

Focus on the Process QSVI

QSVI.ORG

Queens Summer Vocal Institute Opera Division presents

A Night of Art Song

Saturday, August 3, 2024 • 7PM
LeFrak Concert Hall • Aaron Copland School of Music
Queens College • Flushing, NY

Cris Frisco, Pianist

Rashida Ashley
"Chanson d'amour"
by Gabriel Fauré

Rebecca Barry
"Si mes vers avaient des ailes"
by Reynaldo Hahn

Julia Ching
"Soupir"
by Henri Duparc

Dylan Turicek
"Chanson triste"
by Henri Duparc

Matthew Davidson
"Nina"
attr. Giovanni Battista Pergolesi

Diana Vacca
"Amorosi miei giorni"
by Stefano Donaudy

Alexander Cunningham
"Marechiare"
by Francesco Paolo Tosti

Yanitza Lee
"Serenata gitana"
by Miguel Sandoval

Jayde Molfetto
"Will There Really Be a Morning?"
by Richard Hundley

Michelle Menezes
"The Lass from the Low Countree"
by John Jacob Niles

Bethany Wright
"The Lake Isle of Inisfree"
by Ben Moore

Mica Woodburn
"Love's Philosophy"
by Roger Quilter

Sophia Mura
"Down by the Salley Gardens"
by Rebecca Clarke

Narissa Nagee
"Solveig's Song"
by Edvard Grieg

Emma Mellone
"An die Nachtigall"
by Franz Schubert

Maya Villanueva
"Die Lotosblume"
by Robert Schumann

Jeanete A. González
"Vergebliches Ständchen"
by Johannes Brahms

Queens Summer Vocal Institute 2024
Dr. Sherry Overholt, Executive & Artistic Director & Voice Teacher
Jennifer Grimaldi Toohey, Program Coordinator & Voice Teacher

Focus on the Process QSVI

QSVI.ORG

QSVI PRESENTS

Operatic Scenes

DIRECTED BY ABRIL VALBUENA
FEATURING PIANISTS VIOLETTA ZABBI, MARY PINTO, NICHOLAS KAPONYAS & ELAINE SMITH PURCELL

QSVI.ORG

Focus on the Process QSVI

DR. SHERRY OVERHOLT
ARTISTIC DIRECTOR

WEDNESDAY AUGUST 7 @ 7:30PM
ROOM 264
AARON COPLAND SCHOOL OF MUSIC
QUEENS COLLEGE
FLUSHING, NY

QSVI PRESENTS

The Medium

BY GIAN CARLO MENOTTI

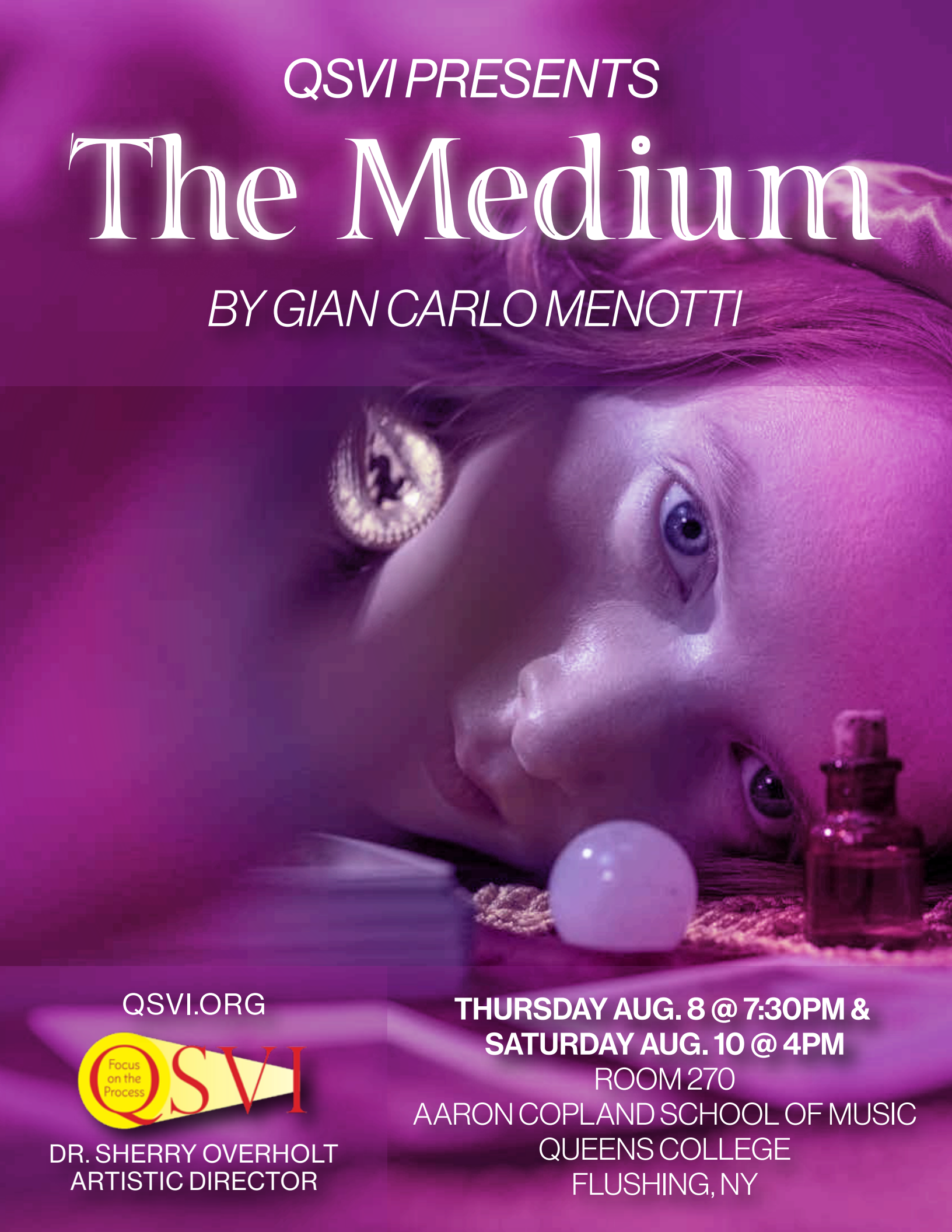

QSVI.ORG

Focus on the Process QSVI

DR. SHERRY OVERHOLT
ARTISTIC DIRECTOR

THURSDAY AUG. 8 @ 7:30PM &
SATURDAY AUG. 10 @ 4PM
ROOM 270
AARON COPLAND SCHOOL OF MUSIC
QUEENS COLLEGE
FLUSHING, NY

QSVI PRESENTS

Suor Angelica Gianni Schicchi

BY GIACCOMO PUCCINI

QSVI.ORG

Focus on the Process QSVI

DR. SHERRY OVERHOLT
ARTISTIC DIRECTOR

FRIDAY AUG. 9 @ 7PM &
SATURDAY AUG. 10 @ 7PM
LEFRAK CONCERT HALL
AARON COPLAND SCHOOL OF MUSIC
QUEENS COLLEGE
FLUSHING, NY

QSVI Gala Concert

FEATURING PIANISTS RON LAND, ELAINE SMITH PURCELL & MORE

QSVI.ORG

Focus on the Process QSVI

DR. SHERRY OVERHOLT
ARTISTIC DIRECTOR

SUNDAY AUGUST 11 @ 1:30PM
LEFRAK CONCERT HALL
AARON COPLAND SCHOOL OF MUSIC
QUEENS COLLEGE
FLUSHING, NY

Summer 2024